studio cao
management consulting
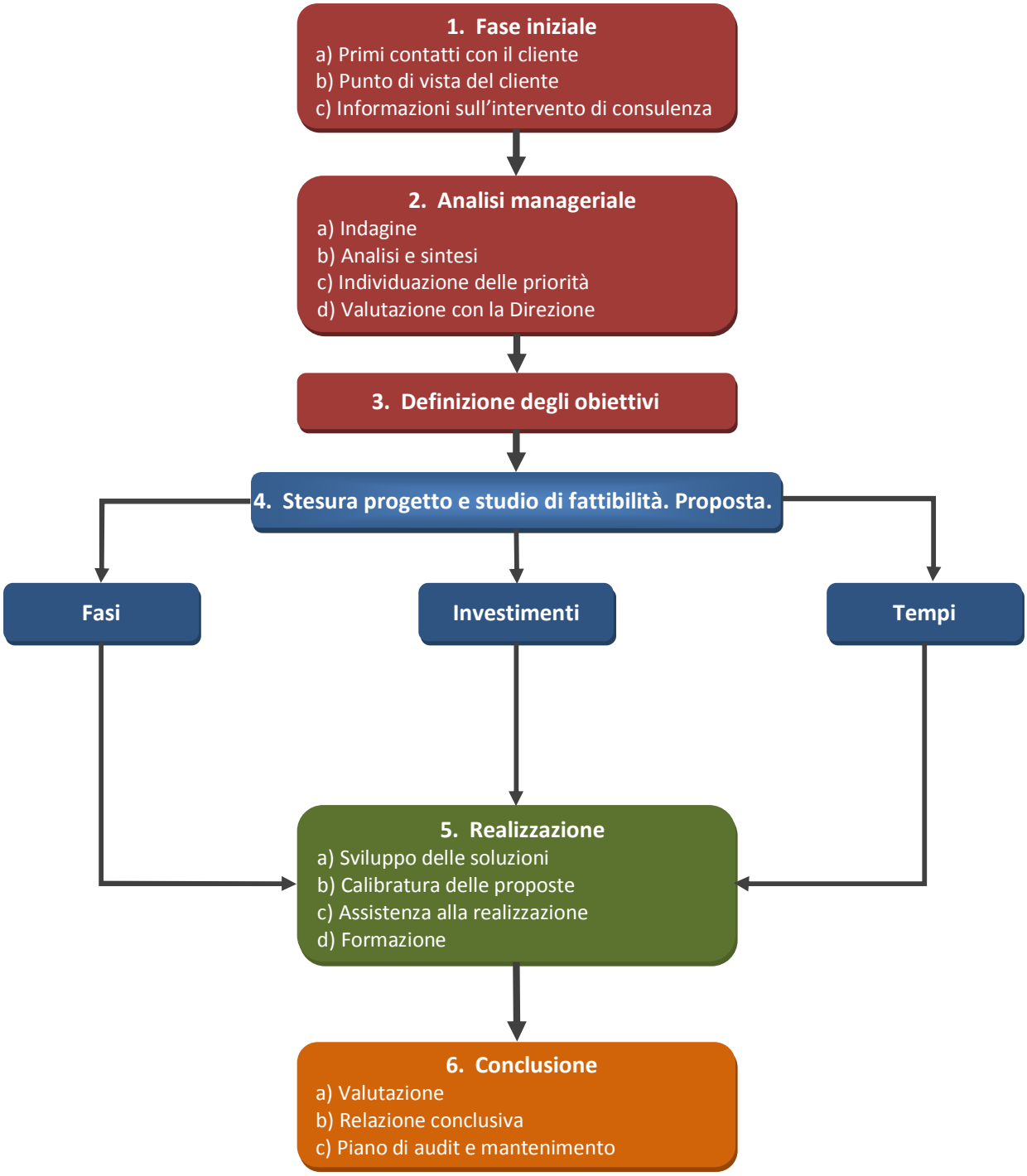
METODOLOGIA DI UN INTERVENTO DI CONSULENZA